

# 119 Schillhammer Road

Jericho, Vermont



## AVAILABLE FOR SALE: Residential Building Lot

**PRICE:**      **\$379,000**

### **Highlights:**

- Fully permitted 10 Acre Residential building lot.
- Simply put....this is an exceptional 4-bedroom homesite.
- A gorgeous setting with distant southeast rolling hill views.
- Located on a true Vermont country road, yet close enough to suburban amenities.
- Be sure to view this video to get a sense of this incredible location. While watching, stay vigilant for the highly unusual white deer!



<https://drive.google.com/file/d/1ldR9ycwnJVc-gp8qmzVEZmCgz5a83HD0/view>

FOR MORE INFORMATION, CONTACT:

**Brad Worthen**

**O:** 802 992 9287 | **M:** 802 343 0861 | [bworthen@vermontrealestate.com](mailto:bworthen@vermontrealestate.com)

**vermontrealestate.com**

COMMERCIAL BROKERAGE | DEVELOPMENT | PROPERTY MANAGEMENT



# 119 Schillhammer Road

Jericho, Vermont

POMERLEAU  
REAL ESTATE

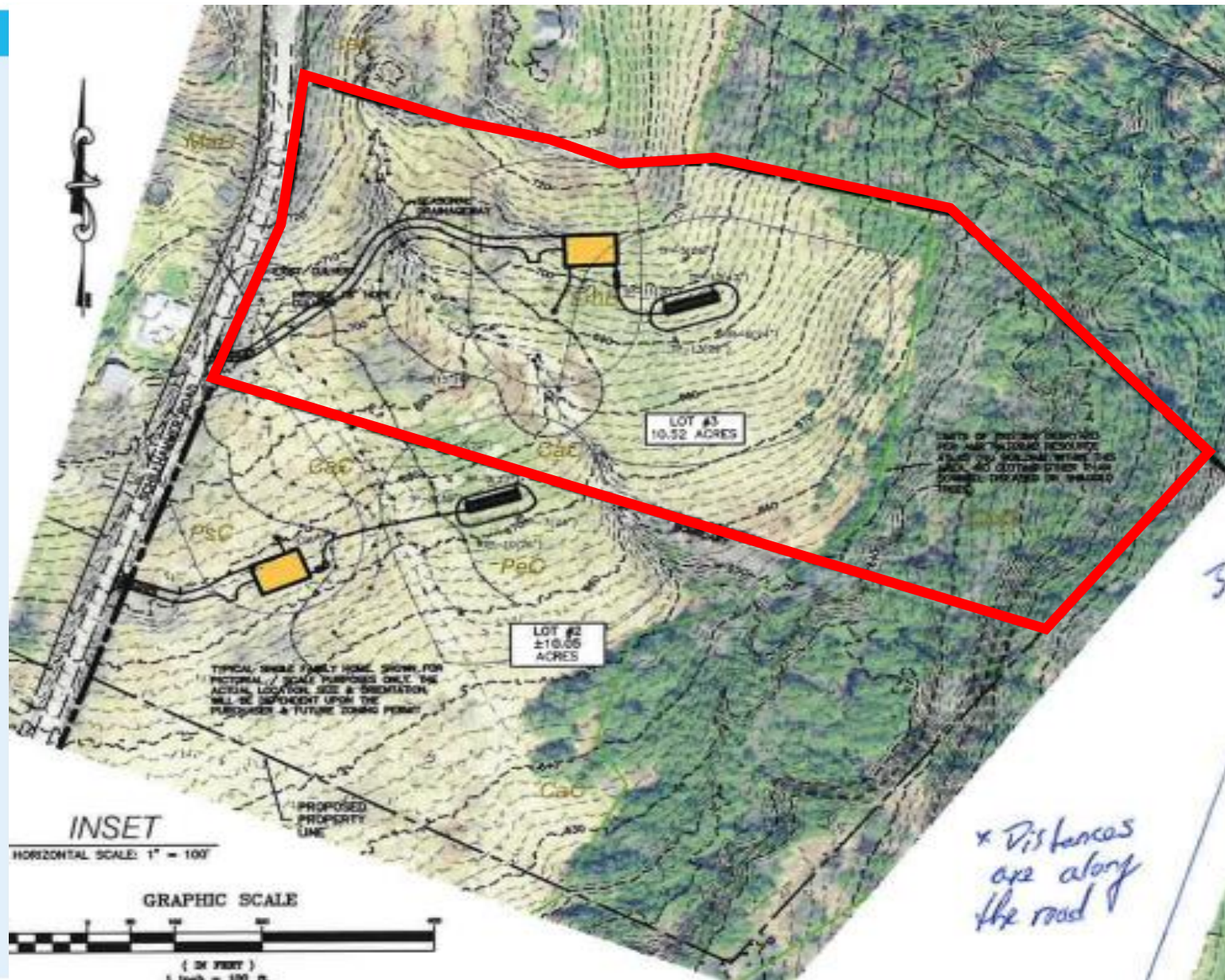

**Pomerleau Real Estate**  
69 College Street  
Burlington, VT 05401

In partnership with:



*Information herein is believed to be accurate but is not warranted. All figures and information should be independently confirmed. This flyer is not a legally binding offer to sell or lease property. Please seek competent legal and financial advice. Pomerleau Real Estate represents the owner in this transaction.*

FOR MORE INFORMATION, CONTACT:

**Brad Worthen**

O: 802 992 9287 | M: 802 343 0861 | [bworthen@vermontrealestate.com](mailto:bworthen@vermontrealestate.com)

[vermontrealestate.com](http://vermontrealestate.com)

COMMERCIAL BROKERAGE | DEVELOPMENT | PROPERTY MANAGEMENT



# 119 Schillhammer Road

Jericho, Vermont

POMERLEAU  
REAL ESTATE

Contact us for a full set of plans and approved local and state permits.



25  
min

**Pomerleau Real Estate**  
69 College Street  
Burlington, VT 05401

In partnership with:



Information herein is believed to be accurate but is not warranted. All figures and information should be independently confirmed. This flyer is not a legally binding offer to sell or lease property. Please seek competent legal and financial advice. Pomerleau Real Estate represents the owner in this transaction.

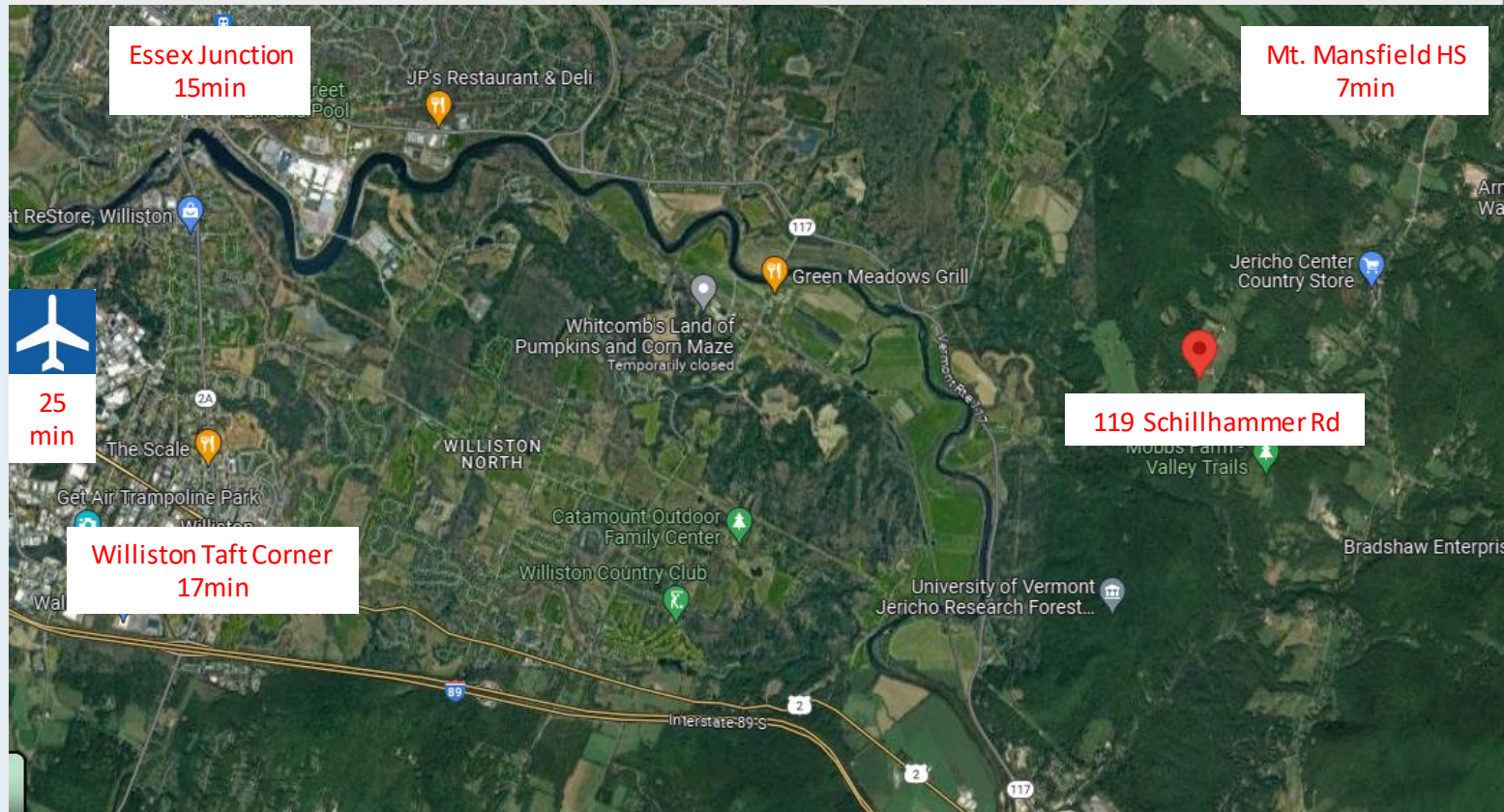

FOR MORE INFORMATION, CONTACT:

**Brad Worthen**

O: 802 992 9287 | M: 802 343 0861 | [bworthen@vermontrealestate.com](mailto:bworthen@vermontrealestate.com)

[vermontrealestate.com](http://vermontrealestate.com)

COMMERCIAL BROKERAGE | DEVELOPMENT | PROPERTY MANAGEMENT