

# Williston P&R

Williston, Vermont

## AVAILABLE FOR SALE: 3x Land Parcels

### PRICE PER LOT:

**A: \$2,400,000**

**B: \$2,000,000**

**C: \$2,200,000**

### Highlights:

- An exciting new investment opportunity in Williston, VT is now available, featuring a three-parcel division located right off I-89
- The property is currently envisioned to include a gas station (A), hotel (B), and restaurant (C).

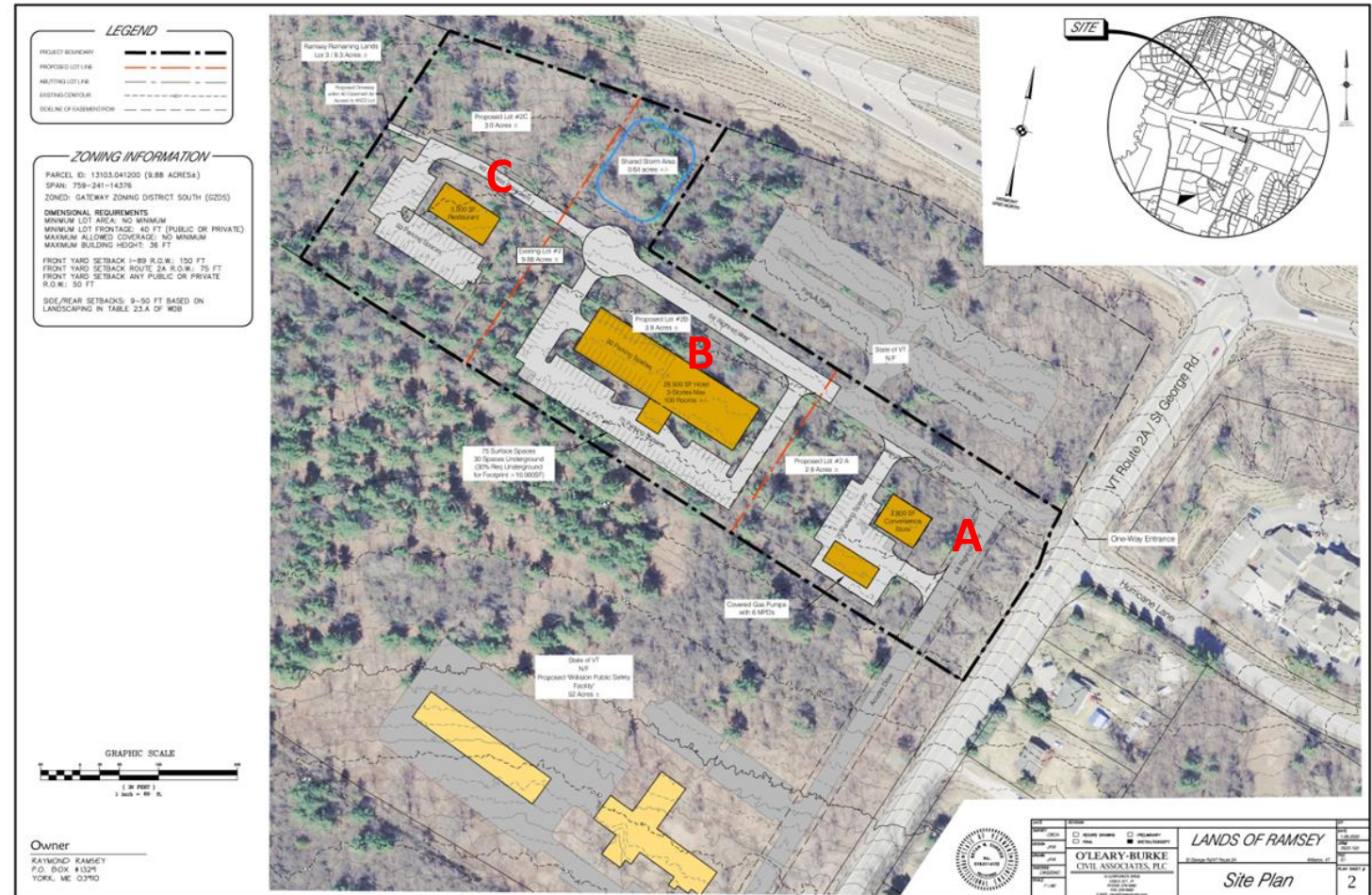

FOR MORE INFORMATION, CONTACT:

**Brad Worthen**

**O: 802 992 9287 | M: 802 343 0861 | [bworthen@vermontrealestate.com](mailto:bworthen@vermontrealestate.com)**

[vermontrealestate.com](http://vermontrealestate.com)

COMMERCIAL BROKERAGE | DEVELOPMENT | PROPERTY MANAGEMENT



# Williston P&R

## Williston, Vermont

- Located below the land is a brand new Williston park & ride lot finally open now. (Blue outline).
- A \$24 million, 22,000 SF brand new state trooper facility will open Fall 2023. Located right above the property (Yellow outline)

**Pomerleau Real Estate**  
69 College Street  
Burlington, VT 05401

In partnership with:



Information herein is believed to be accurate but is not warranted. All figures and information should be independently confirmed. This flyer is not a legally binding offer to sell or lease property. Please seek competent legal and financial advice. Pomerleau Real Estate represents the owner in this transaction.

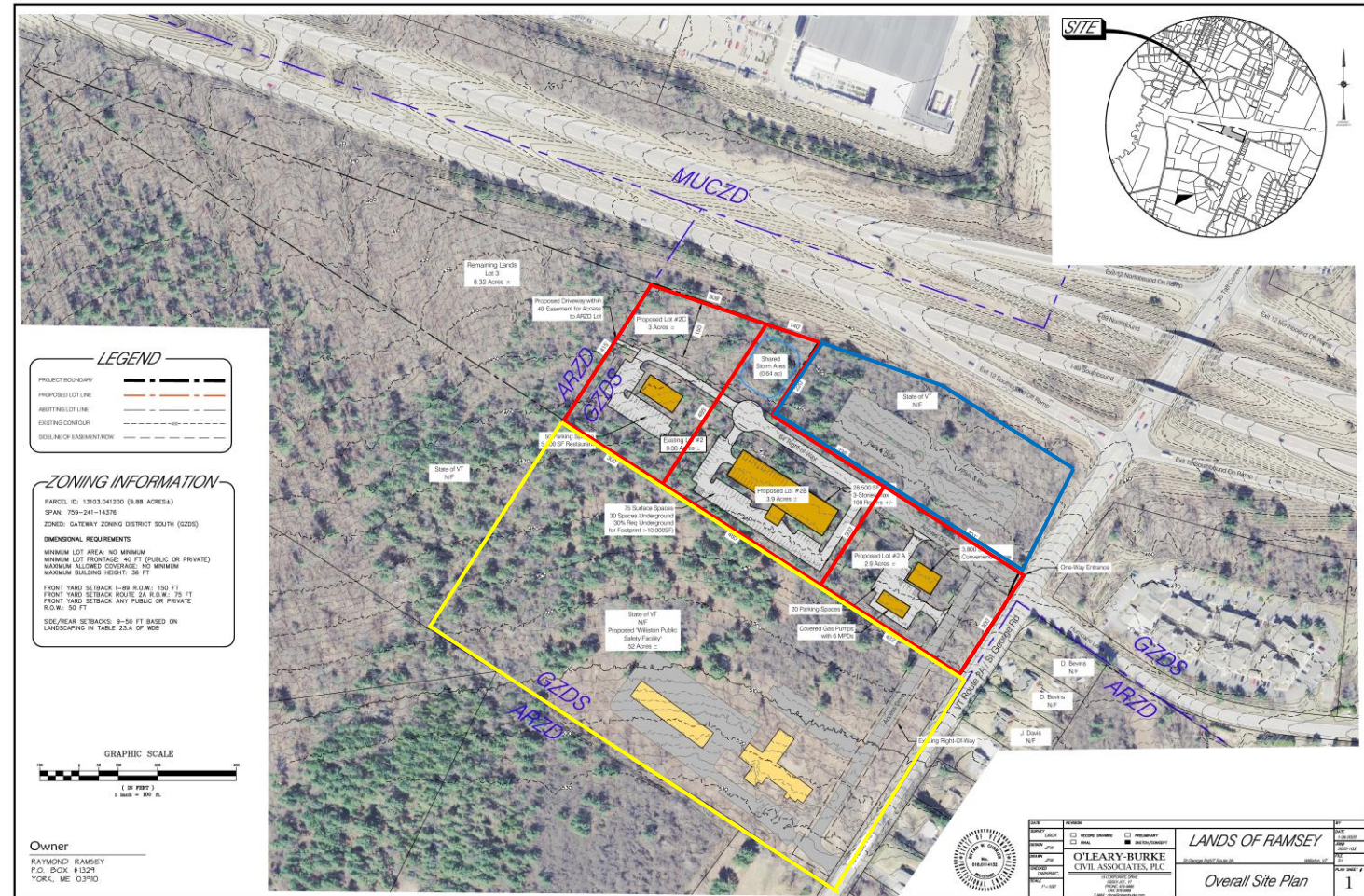

FOR MORE INFORMATION, CONTACT:

**Kendra Kenney**

**O: 802 863 8218 | M: 508 479 8761 | kkenney@vermontrealestate.com**

**vermontrealestate.com**

COMMERCIAL BROKERAGE | DEVELOPMENT | PROPERTY MANAGEMENT



# Williston P&R

Williston, Vermont

POMERLEAU  
REAL ESTATE

Additional Financial,  
Business and Lease  
information is  
available.



To set up a showing, call  
or email

**Pomerleau Real Estate**  
69 College Street  
Burlington, VT 05401

In partnership with:



Information herein is believed to be accurate but is not warranted. All figures and information should be independently confirmed. This flyer is not a legally binding offer to sell or lease property. Please seek competent legal and financial advice. Pomerleau Real Estate represents the owner in this transaction.



FOR MORE INFORMATION, CONTACT:

Kendra Kenney or Brad Worthen

O: 802 863 8210

[vermontrealestate.com](http://vermontrealestate.com)

COMMERCIAL BROKERAGE | DEVELOPMENT | PROPERTY MANAGEMENT