

Randolph Plaza

71 VT – 12, Randolph, VT

AVAILABLE FOR LEASE:

Space Size: 2,500 +/- SF

For Lease: 10.50 /SF NNN

PROPERTY HIGHLIGHTS:

- Prime warehouse space in Randolph's premier grocery-anchored shopping center, Justin Morgan Marketplace!
- Great visibility off of South Main Street
- Ample parking available
- Existing tenants include Shaw's Supermarket, Kinney Drugs & Dollar General



FOR MORE INFORMATION, CONTACT:

Madeline Richards

O: 802 992 9049 | **M:** 802 578 6594 |

mrichards@vermontrealestate.com

vermontrealestate.com

COMMERCIAL BROKERAGE | DEVELOPMENT | PROPERTY MANAGEMENT

Randolph Plaza

71 VT – 12, Randolph, VT

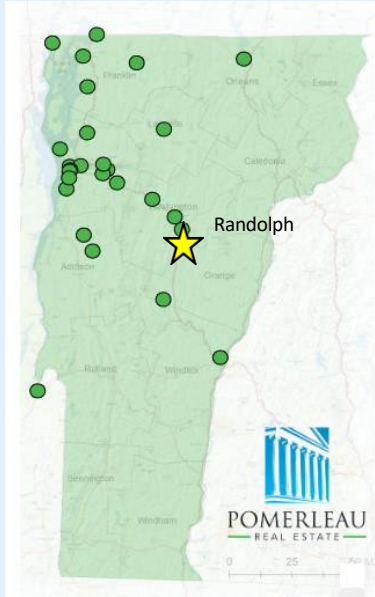

Pomerleau Real Estate
69 College Street
Burlington, VT 05401

In partnership with:



Information herein is believed to be accurate but is not warranted. All figures and information should be independently confirmed. This flyer is not a legally binding offer to sell or lease property. Please seek competent legal and financial advice. Pomerleau Real Estate represents the owner in this transaction.

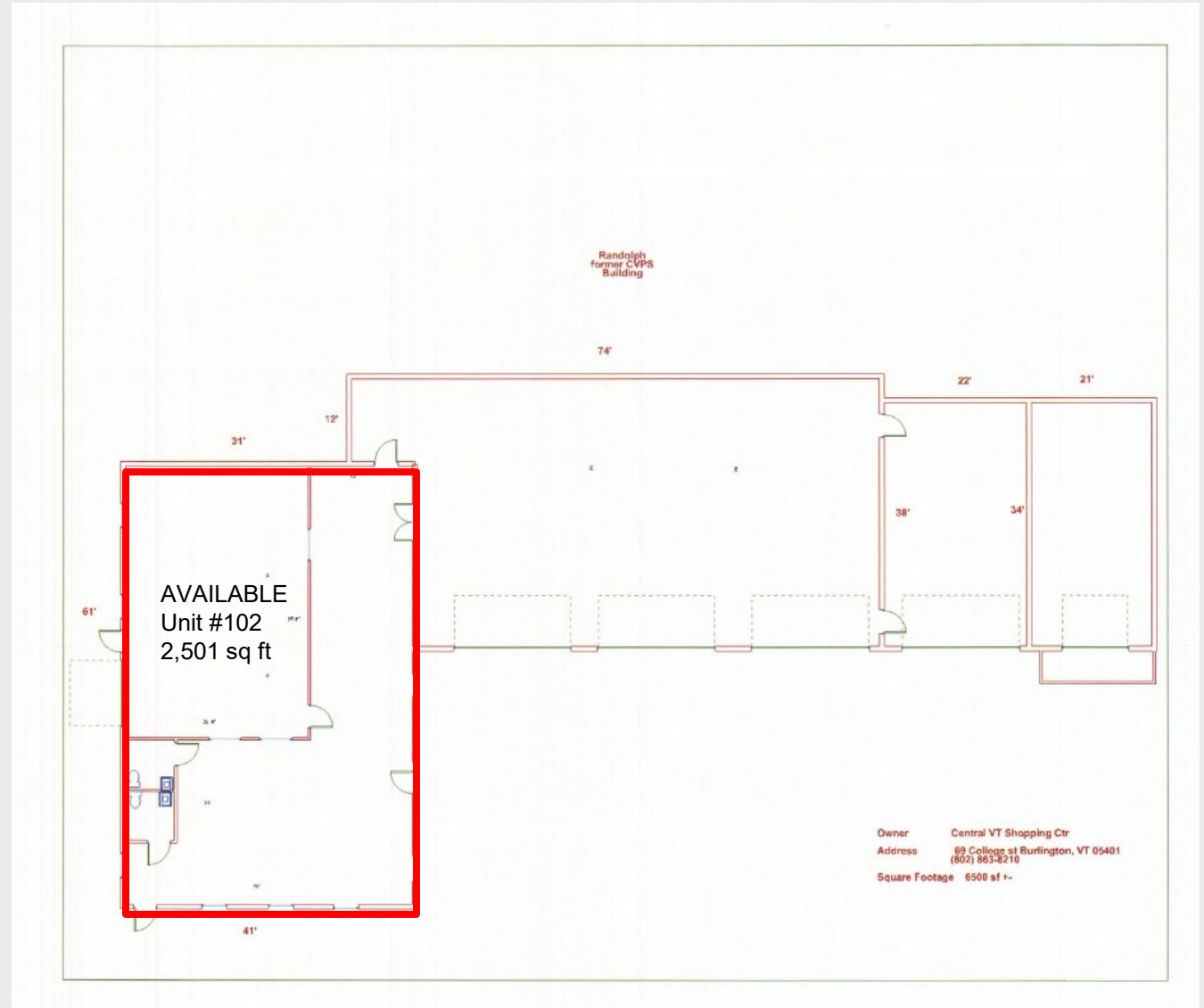

FOR MORE INFORMATION, CONTACT:

Madeline Richards

O: 802 992 9049 | M: 802 578 6594 |

mrichards@vermontrealestate.com

vermontrealestate.com

COMMERCIAL BROKERAGE | DEVELOPMENT | PROPERTY MANAGEMENT