

Justin Morgan Marketplace

Randolph, Vermont

POMERLEAU
REAL ESTATE



AVAILABLE FOR LEASE:

SIZE: 2,000 +/- SF

PRICE: \$10.50/SF NNN

Total GLA: 61,600 SF

Existing Tenants:

- Shaw's Supermarket
- Kinney Drugs
- Dollar General

Prime warehouse space in Randolph's premier grocery-anchored shopping center, Justin Morgan Marketplace.

The space is available for immediate occupancy.



FOR MORE INFORMATION, CONTACT:

Kendra Kenney

O: 802 863 8218 | M: 508 479 8761 | kkenney@vermontrealestate.com

vermontrealestate.com

COMMERCIAL BROKERAGE | DEVELOPMENT | PROPERTY MANAGEMENT

Justin Morgan Marketplace

Randolph, Vermont

SITE PLAN:

To set up a showing, call
or email Kendra Kenney.

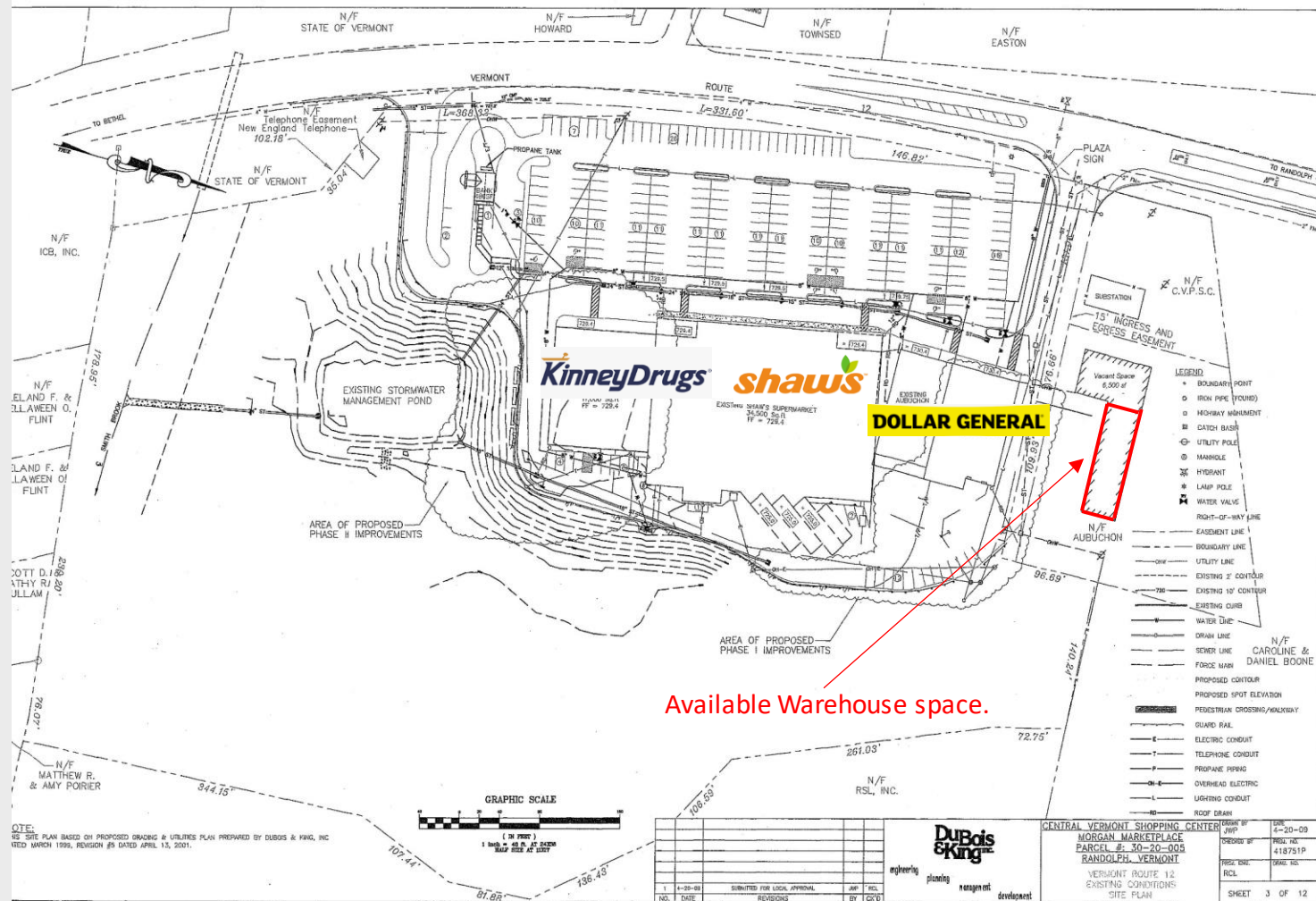

Pomerleau Real Estate
69 College Street
Burlington, VT 05401

In partnership with:



Information herein is believed to be accurate but is not warranted. All figures and information should be independently confirmed. This flyer is not a legally binding offer to sell or lease property. Please seek competent legal and financial advice. Pomerleau Real Estate represents the owner in this transaction.

FOR MORE INFORMATION, CONTACT:

Kendra Kenney

O: 802 863 8218 | M: 508 479 8761 | kkenney@vermontrealestate.com

vermontrealestate.com

COMMERCIAL BROKERAGE | DEVELOPMENT | PROPERTY MANAGEMENT

