

225 Wilson Road

Middlebury, VT 05753



AVAILABLE FOR SALE or LEASE:

For Sale: \$3,750,000

For Lease: \$8.00/SF NNN

PROPERTY HIGHLIGHTS:

- 40,000 SF warehouse available for Sale or Lease
- Constructed in 2019, maintained in excellent condition
- Multiple loading docks and drive-in doors
- 12-foot clear height at center beam
- Heavy-load concrete rebar flooring for durability
- Situated on 6.46 Acres of prime industrial real estate
- Ample yard space
- Convenient access from VT Route 7 only a quarter-mile away



FOR MORE INFORMATION, CONTACT:

Brad Worthen

O: 802 992 9287 | **M:** 802 343 0861 | bworthen@vermontrealestate.com

vermontrealestate.com

COMMERCIAL BROKERAGE | DEVELOPMENT | PROPERTY MANAGEMENT

225 Wilson Road

Middlebury, VT 05753



225 Wilson Road

Middlebury, VT 05753

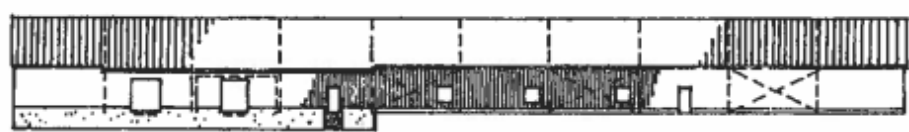
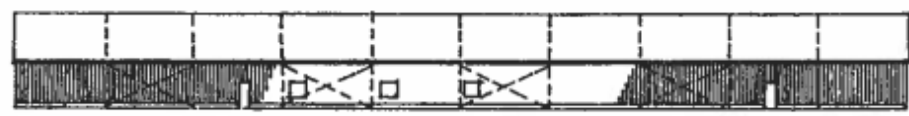
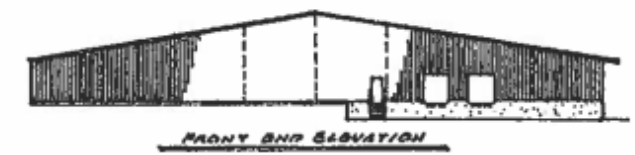
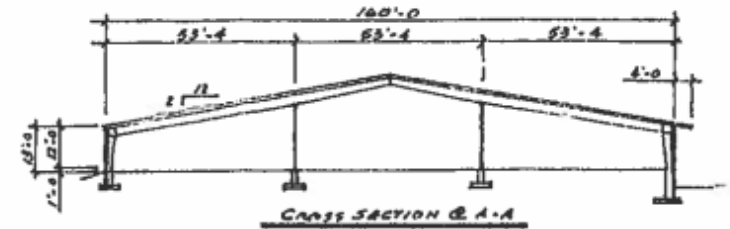
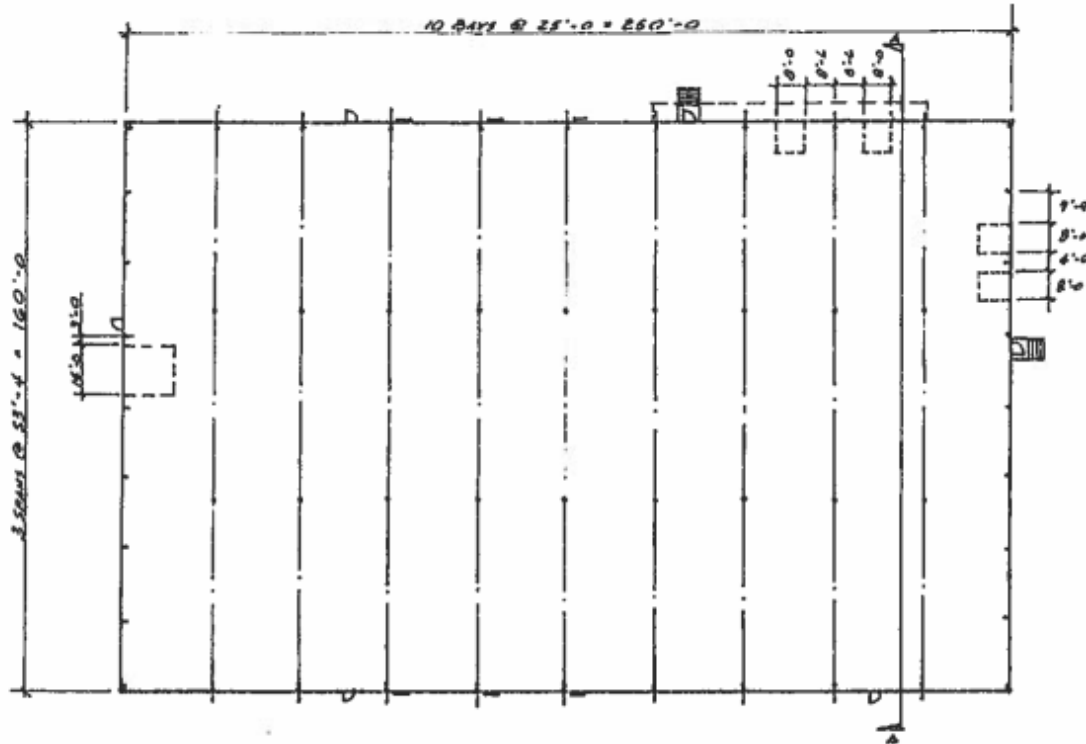

PROPOSED TIRE WAREHOUSE FOR:
ROUSE TIRE
WILSON ROAD
MIDDLEBURY, VERMONT 05753

BY:
NAYLOR & BAGSH BUILDERS

3.3.17 MZ

225 Wilson Road

Middlebury, VT 05753



225 Wilson Road

Middlebury, VT 05753

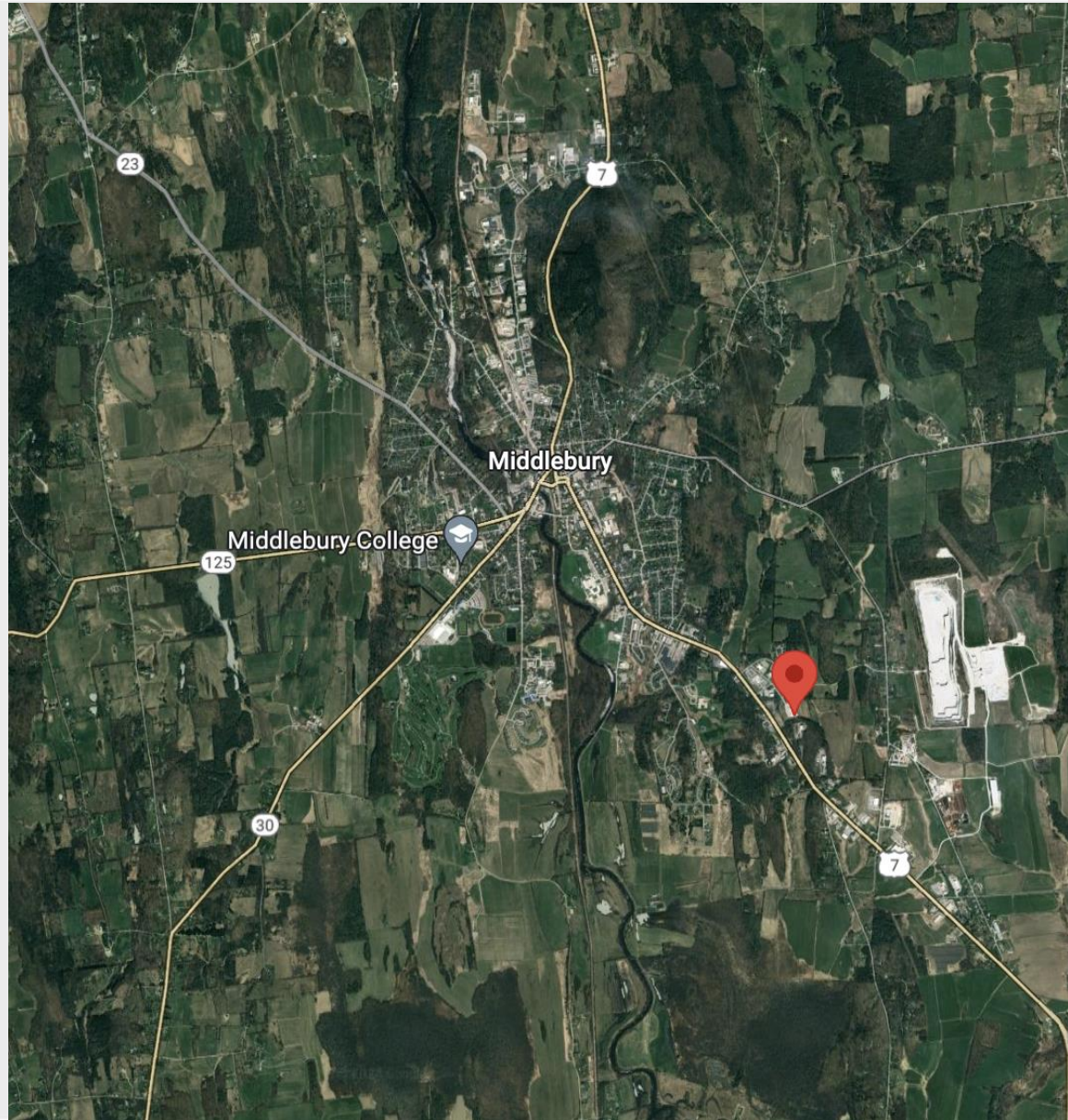
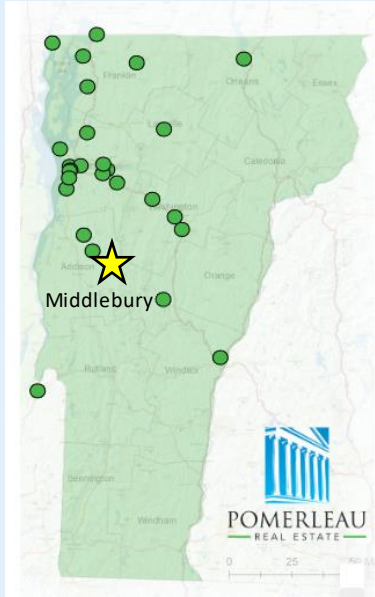

Pomerleau Real Estate
69 College Street
Burlington, VT 05401

In partnership with:



Information herein is believed to be accurate but is not warranted. All figures and information should be independently confirmed. This flyer is not a legally binding offer to sell or lease property. Please seek competent legal and financial advice. Pomerleau Real Estate represents the owner in this transaction.



FOR MORE INFORMATION, CONTACT:

Brad Worthen

O: 802 992 9287 | M: 802 343 0861 | bworthen@vermontrealestate.com

vermontrealestate.com

COMMERCIAL BROKERAGE | DEVELOPMENT | PROPERTY MANAGEMENT