

ANR MAP



LEGEND

- Hazardous Site
- Hazardous Waste Generators
- Brownfields
- Salvage Yard
- Aboveground Storage Tank
- Underground Storage Tank (w/)
- Dry Cleaner
- Parcels (standardized)
- Roads
 - Inhabitable
 - US Highway - 1
 - State Highway
 - Town Highway (Class 1)
 - Town Highway (Class 2,3)
 - Town Highway (Class 4)
 - State Forest Trail
 - National Forest Trail
 - Legal Trail
 - Private Road/Driveway
 - Proposed Roads
- Town Boundary

NOTES

Map created using ANR's Natural Resources Atlas

vermont.gov

Natural Resources Atlas
Vermont Agency of Natural Resources



1: 3,781
November 2, 2023

192.0 0 96.00 192.0 Meters

1" = 315 Ft 1cm = 38 Meters

WGS_1984_Web_Mercator_Auxiliary_Sphere

© Vermont Agency of Natural Resources

DISCLAIMER: This map is for general reference only. Data layers that appear on this map may or may not be accurate, current, or otherwise reliable. ANR and the State of Vermont make no representations of any kind, including but not limited to, the warranties of merchantability, or fitness for a particular use, nor are any such warranties to be implied with respect to the data on this map.

THIS MAP IS NOT TO BE USED FOR NAVIGATION

National Flood Hazard Layer FIRMette



73°15'41"W 44°18'37"N

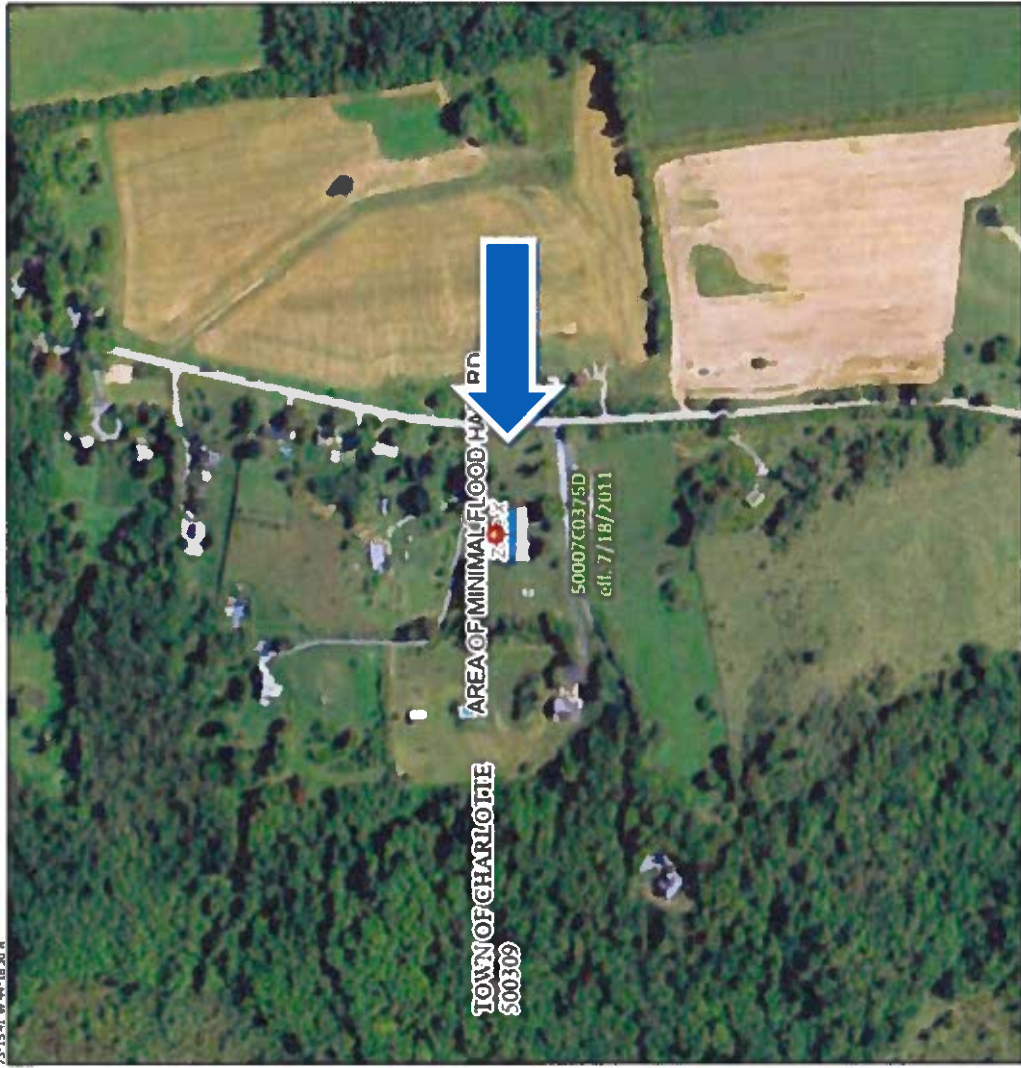

73°15'41"W 44°18'37"N
 1,600
 2,000
 Feet
 Geospatial Imagery Source: USGS National Map 2023

FLOOD MAP

Legend
 See this report for detailed LEGEND AND NOTES MAP FOR FIRM PANEL LAYOUT

SPECIAL FLOOD HAZARD AREAS

- Without Base Flood Elevation (BFE) Zone A, V, AE, AH, I, X, AP
- With BFE or Depth Zone AE, AH, I, X, AP
- Regulatory Floodway

OTHER AREAS OF FLOOD HAZARD

- 0.2% Annual Chance Flood Hazard, Areas of 1% annual chance flood with average depth less than one foot or with drainage areas of less than one square mile Zone B
- Future Conditions 1% Annual Chance Flood Hazard Zone B
- Area with Reduced Flood Risk due to Levees. See Notes. Zone C
- Area with Flood Risk due to Levee Zone D

OTHER AREAS

- no screen
- Area of Minimal Flood Hazard Zone A
- Effective LOWRIS
- Area of Undetermined Flood Hazard Zone D

GENERAL STRUCTURES

- Channel, Culvert, or Storm Sewer
- Levee, Dike, or Floodwall

OTHER FEATURES

- Cross Sections with 1% Annual Chance Water Surface Elevation
- Coastal Tract
- Base Flood Elevation Line (BFE)
- Limit of Study
- Jurisdiction Boundary
- Coastal Tract Baseline
- Profile Baseline
- Hydrographic Feature

MAP PANELS

- Digital Data Available
- No Digital Data Available
- Unzipped

The pin displayed on the map is an approximate point selected by the user and does not represent an authoritative property location.

This map complies with FEMA's standards for the use of digital flood maps if it is not void as described below. The basemap shown complies with FEMA's basemap accuracy standards.

The flood hazard information is derived directly from the administrative April web services provided by FEMA. This map was updated on **11.22.2023 at 1:31 PM** and does not reflect any administrative information to this date and time. The specific administrative information may change or become superseded by new data over time.

This map is void if the one or more of the following map elements do not appear: basemap imagery, flood zone labels, legend, scale bar, map creation date, community identifiers, FIRM panel number, and FIRM effective date. Map imagines for unzipped and unmodified areas cannot be used for regulatory purposes.